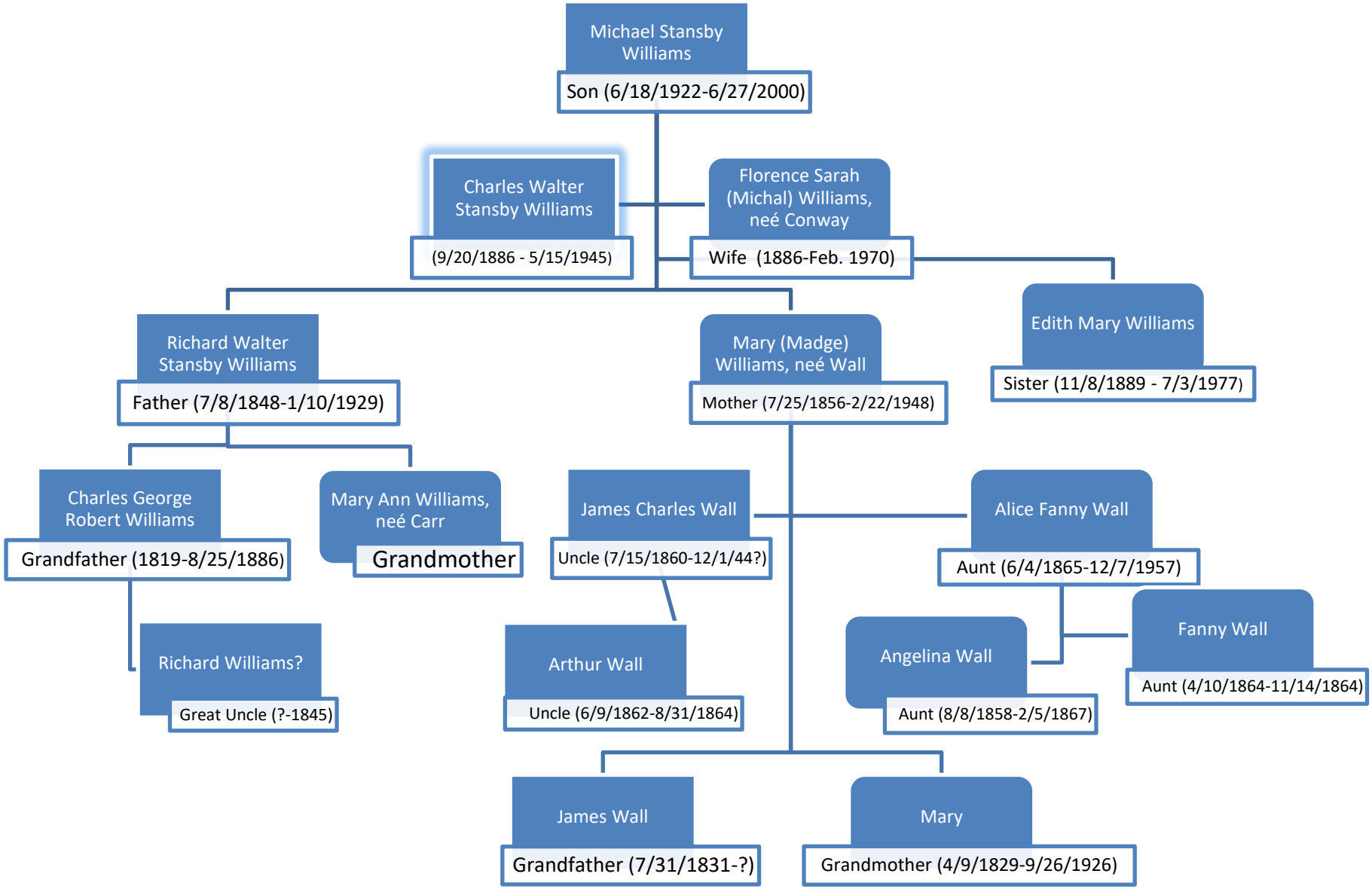
Michael Stansby Williams
Son (6/18/1922-6/27/2000)
Charles Walter Stansby Williams
(9/20/1886 - 5/15/1945)
Florence Sarah (Michal) Williams, neé Conway
Wife (1886-Feb. 1970)
Edith Mary Williams
Sister (11/8/1889 - 7/3/1977)
Richard Walter Stansby Williams
Father (7/8/1848-1/10/1929)
Mary (Madge) Williams, neé Wall
Mother (7/25/1856-2/22/1948)
Charles George Robert Williams
Grandfather (1819-8/25/1886)
Mary Ann Williams, neé Carr
Grandmother
James Charles Wall
Uncle (7/15/1860-12/1/44?)
Alice Fanny Wall
Aunt (6/4/1865-12/7/1957)
Richard Williams?
Great Uncle (?-1845)
Arthur Wall
Uncle (6/9/1862-8/31/1864)
Angelina Wall
Aunt (8/8/1858-2/5/1867)
Fanny Wall
Aunt (4/10/1864-11/14/1864)
James Wall
Grandfather (7/31/1831-?)
Mary
Grandmother (4/9/1829-9/26/1926)