

WHEATON
COLLEGE
CONSERVATORY of MUSIC
For Christ & His Kingdom

2024-2025

AUDITION EXCERPTS

flute/piccolo

INSTRUMENTAL ENSEMBLES

Symphonic Band
Symphony Orchestra
Jazz Ensemble
Pep Band

Dear Auditioners,

THANK YOU for your interest in auditioning for our ensembles! We feel especially proud to offer these ensembles at Wheaton College, where the focus is on using our gifts to give the glory, honor, and praise to Our Almighty Father, who has granted us these gifts first.

In this packet, you will find audition information for all* large instrumental ensembles, including:

Symphonic Band

Symphony Orchestra

Jazz Ensemble

Pep Band

We are so grateful you are considering joining us for the 2024-2025 academic year, and cannot wait to fully support you in your studies. Please reach out with any questions you may have.

Dr. Benjamin Klemme, Symphony Orchestra | benjamin.klemme@wheaton.edu

Dr. Brady McNeil, Symphonic Band and Pep Band | brady.mcneil@wheaton.edu

Dr. Crystal Rebone, Jazz Ensemble | crystal.rebone@wheaton.edu

**there are not excerpts for these ensembles for each instrument. If you are interested in playing a non-traditional instrument in one of these ensembles, contact the appropriate director above.*

**WHEATON
COLLEGE**
CONSERVATORY of MUSIC
For Christ & His Kingdom

2024-2025

**SYMPHONIC BAND
SYMPHONY ORCHESTRA**

selections

**WHEATON
COLLEGE**
CONSERVATORY of MUSIC
For Christ & His Kingdom

FLUTE/PICCOLO

ALL:

Please perform the exposition (letter A-end) of the Mozart Flute Concerto in G Major

then

ORCHESTRA ONLY:

Please perform any 2 of the 4 orchestral selections provided:

- *Brahms's Symphony No. 4, IV (mm. 89-105)*
- *Dvorak's Symphony No. 8 (8 measures before D to E with repeats)*
- *Prokofiev's Classical Symphony, IV (2 measures before A to 2 after D; measures before K to 9 measures after L)*
- *Bourgeois's Trombone Concerto, III. (mm. 64-71)*

BAND ONLY:

Please perform any 1 of the 2 band selections provided:

- *Grainger's Lincolnshire Posy, IV (mm. 9-25)*
- *Hindemith's Symphonic Metamorphosis (8 measures before C to 13 measures after C)*

ORCHESTRA AND BAND:

Please perform 2 selections from the orchestral list and 1 selection from the band list.

then

IF INTERESTED IN PICCOLO:

Please perform the piccolo selection included in the packet:

- *Rossini's Semiramide Overture (mm. 132-145; mm. 190-195; mm. 329-337)*

WHEATON
COLLEGE
CONSERVATORY of MUSIC
For Christ & His Kingdom

MOZART

Flute

Concerto No. 1 in G Major, K. 313

I. Allegro maestoso

Allegro maestoso.

4 Tutti

8

3

A Solo

1

Tutti

B Solo

excerpt
continues on
following page

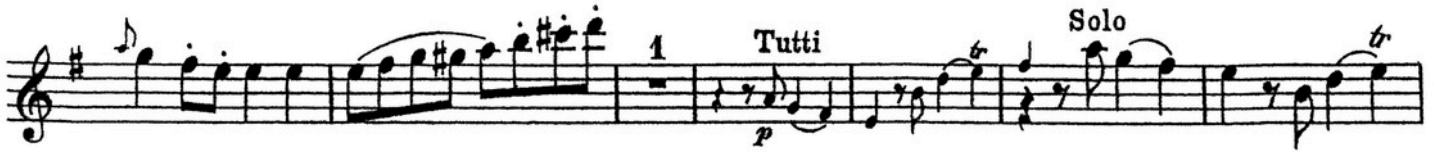

ORCHESTRA

BRAHMS

Flute

Symphony No. 4, IV.
mm. 89-105

Allegro energico e passionato

DVORAK

Symphony No. 8
8 measures before D to E with repeats

(♩ = 116)

Allegro ma non troppo.

PROKOFIEV

Flute

Classical Symphony, IV.

Molto vivace $\text{♩} = 152$

excerpt
continues on
following page

ORCHESTRA

Flute

Molto vivace $\text{♩} = 152$

mf *cresc.* *f*

K *mp marcato* *p* *p* *p*

pp *p* *pp* *ff*

(There is a page turn here in the authentic part.)

M *p* *f subito* *pp*

N *pp*

pp

f

ORCHESTRA

BOURGEOIS

Flute

Trombone Concerto, III.
mm. 64-71

Presto $\text{♩} = 90$
← $\text{♩} = \text{♩}$. →

3

ff *f*

66

67

GRAINGER

Flute

Lincolnshire Posy, IV. Brisk Young Sailor
mm. 9-26

Sprightly

Clar. I

6 [9] a2 *mp (mf)*

17 a2 *mf brillante*

cresc.

f

25 *ff*

7

HINDEMITH

Flute

Symphonic Metamorphosis

Published tempo: ♩ = 126-132

Andantino

Solo

C

allarg.

PICCOLO

ROSSINI

Semiramide Overture

mm. 132-145; mm. 190-195; mm. 329-337)

Piccolo

128 **G** 4 *p*

138 *cresc.*

142 **H** *f*

190 **Solo** *p*

194 **L**

312 **T** 13 *p*

331

336 **U** 9 *f*

2024-2025

PEP BAND

selections

WHEATON
COLLEGE
CONSERVATORY of MUSIC
For Christ & His Kingdom

FLUTE/PICCOLO

REQUIREMENTS

- Choose 1 excerpt below to play
- Sight reading

THE KILLERS: MR. BRIGHTSIDE

$\text{♩} = 154$

mp sub.

mf

cresc.

sfz *f*

Opt. 8va until m.87

THE BEATLES: SHE LOVES YOU

$\text{♩} = 168$

ff

fp *f*

ff

Fl. 2:

2024-2025

JAZZ ENSEMBLE

selections

WHEATON
COLLEGE
CONSERVATORY of MUSIC
For Christ & His Kingdom

JAZZ ENSEMBLE

Flute

REQUIREMENTS

- Prepare the excerpt below. You will perform along with [this recording](#) via Bluetooth speaker.
- Play one song of your own choice in the jazz style that best showcases your abilities.
- Improvise over two choruses of a Bb Blues progression, [backing track here](#).

COLE PORTER

You'd Be So Nice to Come Home To
mm. 1-31

SWING $\text{♩} = 168$
